

**ABELL
SURVEYING & MAPPING**
DELAVAN, WISCONSIN 53115
414-728-6737



SCALE 1"=60'

LEGEND

- - IRON PIPE FOUND
- - IRON BAR FOUND
- - IRON ROD SET
- () - RECORDED AS

NOTE: BEARINGS ARE REFERENCED TO THE
RECORDED SUBDIVISION PLAT.

PLAT OF SURVEY OF

LOT 11, WALNUT HILLS SUBDIVISION,
LOCATED IN T4N, R16E, WALWORTH
COUNTY, WISCONSIN.

ORDERED BY: CENTURY 21-SKANDIA REALTY
312 S. 7th STREET
DELAVAN, WI. 53115

DECEMBER 23, 1999 - REMARKED CORNERS ONLY
FOR LEE JUNGKANS
2345 N. 88th ST.
WAUWATOSA, WI 53226

I HEREBY CERTIFY THAT I HAVE SURVEYED THE ABOVE DESCRIBED PROPERTY AND THAT THE
ABOVE MAP IS A TRUE REPRESENTATION THEREOF AND SHOWS THE SIZE AND LOCATION OF
THE PROPERTY, ITS EXTERIOR BOUNDARIES, THE LOCATION OF ALL VISIBLE STRUCTURES
AND DIMENSIONS OF ALL PRINCIPAL BUILDINGS THEREON, BOUNDARY FENCES, APPARENT
EASEMENTS, ROADWAYS AND VISIBLE ENCROACHMENTS, IF ANY, TO THE BEST OF MY
KNOWLEDGE AND BELIEF.

THIS SURVEY IS MADE FOR THE USE OF THE PRESENT OWNERS OF THE PROPERTY, AND ALSO
THOSE WHO PURCHASE, MORTGAGE, OR GUARANTEE THE TITLE THERETO WITHIN ONE (1) YEAR
FROM DATE HEREON.

David F. Abell

DAVID F. ABELL
WISCONSIN REGISTERED LAND SURVEYOR, S-1596

July 19, 1993

DATE: July 19, 1993 JOB NUMBER - 93146
NOTE: THIS IS NOT A CERTIFIED COPY UNLESS SEALED.

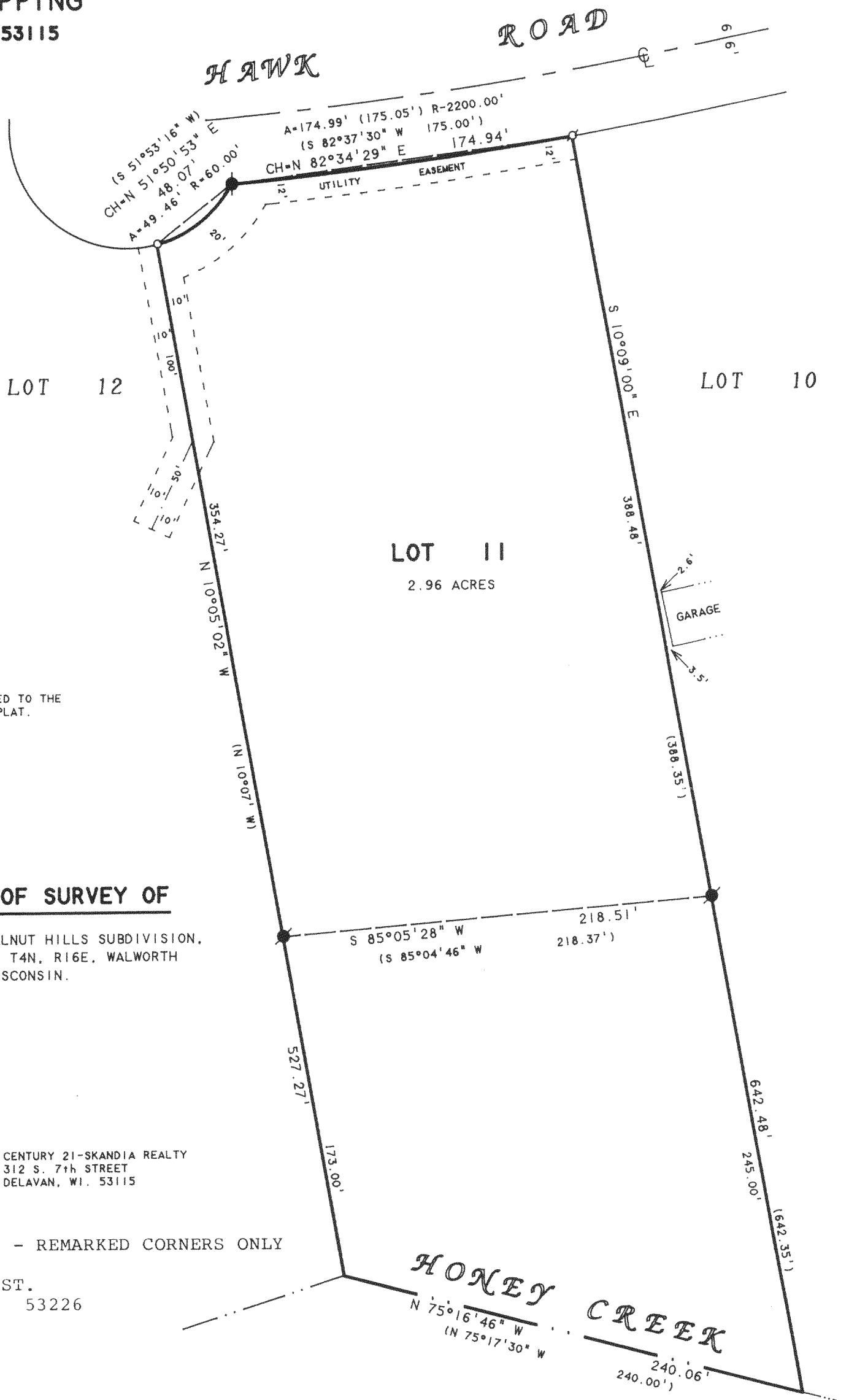
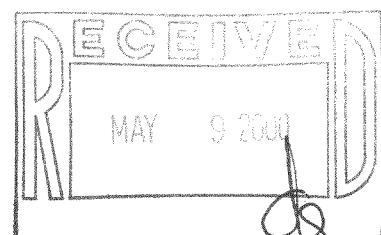

HTLW-11

416-1566